

Conductor

# TEQUILA!

By CHUCK RIO  
Arranged by JOAN THORP

Duration 1:40

## INSTRUMENTATION

- 1 – Conductor
- 8 – Flute
- 1 – Oboe *(optional)*
- 5 – Clarinet 1
- 5 – Clarinet 2
- 2 – Bass Clarinet \*
- 4 – Alto Saxophone
- 2 – Tenor Saxophone *(optional)*
- 1 – Baritone Saxophone \*
- 4 – Trumpet 1
- 4 – Trumpet 2
- 2 – Horn in F *(optional)*
- 8 – Trombone/Baritone B.C./Bassoon/Bass \*
- 2 – Baritone T.C. \*
- 2 – Tuba \*
- 2 – Drum Kit
- 2 – Agogo Bells or Temple Blocks
- 2 – Tambourine, Egg Shaker or Maracas
- 2 – Keyboard Percussion *(optional)*

\* Any one or more of these instruments  
will provide an adequate Bass part.

PREVIEW

# TEQUILA!

By CHUCK RIO  
Arranged by JOAN THORP

Latin Rock ♩ = 80

Fl.

Cl. 1

Cl. 2

A. Sax.

Ten. Sax.  
(+ F. Hn)

Tpt. 1

Tpt. 2

Low W.W./  
Low Brass/  
Bs.

Dr.

Agogo Bells  
or Temple Blocks

Tamb./  
Egg Sh./  
Maracas/

Ob./  
K'b. Perc.

Fl.

Cl. 1

Cl. 2

A. Sax.

Ten. Sax. (+ F. Hn)

Tpt. 1

Tpt. 2

Low W.W./  
Low Brass/  
Bs.

Dr.

Agogo Bells  
or Temple Blocks

Tamb./  
Egg Sh./  
Maracas/

Ob./  
K'b. Perc.

*p*

*mp*

*p*

*mp*

*p*

*mp*

*p*

*mp*

*p*

*mp*

*p*

*mp*

Fl. *mf* *f*

Cl. 1 *mf* *f*

Cl. 2 *mf* *f*

A. Sax. *mf* *f*

Ten. Sax. (+ F. Hn) *mf* *f*

Tpt. 1 *mf* *f*

Tpt. 2 *mf* *f*

Low W.W./  
Low Brass/  
Bs. *mf* *f*

Dr. *mf* *f*

Agogo Bells  
or Temple Blocks *mf* *f*

Tamb./  
Egg Sh./  
Maracas/ *mf* *f*

Ob./  
K'b. Perc. *mf* *f*

Fl. *mf*

Cl. 1 *mf*

Cl. 2 *mf*

A. Sax. *mf*

Ten. Sax. (+ F. Hn) *mf*

Tpt. 1 *mf*

Tpt. 2 *mf*

Low W.W./  
Low Brass/  
Bs. *mf*

Dr. *mf*

Agogo Bells  
or Temple Blocks *mf*

Tamb./  
Egg Sh./  
Maracas/ *mf*

Ob./  
K'b. Perc. *mf*

Fl.

Cl. 1

Cl. 2

A. Sax.

Ten. Sax.  
(+ F. Hn)

Tpt. 1

Tpt. 2

Low W.W./  
Low Brass/  
Bs.

Dr.

Agogo Bells  
or Temple Blocks

Tamb./  
Egg Sh./  
Maracas/

Ob./  
K'b. Perc.

Fl.

Cl. 1

Cl. 2

A. Sax.

Ten. Sax.  
(+ F. Hn)

Tpt. 1

Tpt. 2

Low W.W./  
Low Brass/  
Bs.

Dr.

Agogo Bells  
or Temple Blocks

Tamb./  
Egg Sh./  
Maracas/

Ob./  
K'b. Perc.

opt. Mex. wave

opt. Mex. wave

Fl. *fp* *f* *fp* *f*

Cl. 1 *fp* *f* *fp* *f*

Cl. 2 *fp* *f* *fp* *f*

A. Sax. *fp* *f* *fp* *f*

Ten. Sax. (+ F. Hn) *fp* *f* *fp* *f*

Tpt. 1 *fp* *f* *fp* *f*

Tpt. 2 *fp* *f* *fp* *f*

Low W.W./  
Low Brass/  
Bs. *f*

Dr. *f*

Agogo Bells  
or Temple Blocks *mf*

Tamb./  
Egg Sh./  
Maracas/ *f*

Ob./  
K'b. Perc. *fp* *f* *fp* *f*

opt. Mex. wave

SHOUT!

Fl. *fp*  $\rightarrow$  *f* Te-qui- la!

Cl. 1 *fp*  $\rightarrow$  *f* Te-qui- la!

Cl. 2 *fp*  $\rightarrow$  *f* Te-qui- la!

A. Sax. *fp*  $\rightarrow$  *f* Te-qui- la!

Ten. Sax. (+ F. Hn) *fp*  $\rightarrow$  *f* Te-qui- la!

Tpt. 1 *fp*  $\rightarrow$  *f* Te-qui- la!

Tpt. 2 *fp*  $\rightarrow$  *f* Te-qui- la!

Low W.W./  
Low Brass/  
Bs. Te-qui- la!

Dr. Te-qui- la!

Agogo Bells  
or Temple Blocks Te-qui- la!

Tamb./  
Egg Sh./  
Maracas/ Te-qui- la!

Ob./  
K'b. Perc. *fp*  $\rightarrow$  *f* Te-qui- la!

Fl. *mf*

Cl. 1 *mf*

Cl. 2 *mf*

A. Sax. *mf*

Ten. Sax. (+ F. Hn) *mf*

Tpt. 1 *mf*

Tpt. 2 *mf*

Low W.W./  
Low Brass/  
Bs. *mf*

Dr. *mf*

Agogo Bells  
or Temple Blocks *mf*

Tamb./  
Egg Sh./  
Maracas/ *mf*

Ob./  
K'b. Perc. *mf*

Fl.

Cl. 1

Cl. 2

A. Sax.

Ten. Sax.  
(+ F. Hn)

Tpt. 1

Tpt. 2

Low W.W./  
Low Brass/  
Bs.

Dr.

Agogo Bells  
or Temple Blocks

Tamb./  
Egg Sh./  
Maracas/

Ob./  
K'b. Perc.

Fl. *f*

Cl. 1 *f* *mf*

Cl. 2 *f* *mf*

A. Sax. *f* *mf*

Ten. Sax. (+ F. Hn) *f*

Tpt. 1 *f* *mf*

Tpt. 2 *f*

Low W.W./  
Low Brass/  
Bs. *f* *mf*

Dr. *f* *mf*

Agogo Bells  
or Temple Blocks *f* *mf*

Tamb./  
Egg Sh./  
Maracas/ *f* *mf*

Ob./  
K'b. Perc. *f*

Fl.

Cl. 1  
*mp* *p*

Cl. 2  
*mp* *p*

A. Sax.

Ten. Sax.  
(+ F. Hn)

Tpt. 1

Tpt. 2

Low W.W./  
Low Brass/  
Bs.  
*mp* *p*

Dr.  
*mp* *p*

Agogo Bells  
or Temple Blocks  
*mp* *p*

Tamb./  
Egg Sh./  
Maracas/  
*mp* *p*

Ob./  
K'b. Perc.

PREVIEW

SHOUT!

Fl. Te-qui- la!

Cl. 1 Te-qui- la!

Cl. 2 Te-qui- la!

A. Sax. Te-qui- la!

Ten. Sax. (+ F. Hn) Te-qui- la!

Tpt. 1 Te-qui- la!

Tpt. 2 Te-qui- la!

Low W.W./ Low Brass/ Bs. Te-qui- la!

Dr. Te-qui- la!

Agogo Bells or Temple Blocks Te-qui- la!

Tamb./ Egg Sh./ Maracas/ Te-qui- la!

Ob./ K'b. Perc. Te-qui- la!

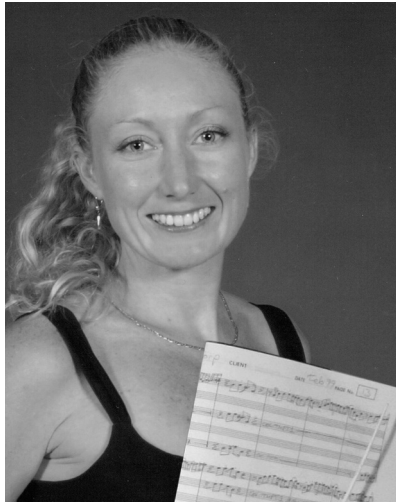

**JOAN THORP** IS A SYDNEY-BASED MUSICIAN, TEACHER, CONDUCTOR AND ARRANGER WITH 15 YEARS PROFESSIONAL EXPERIENCE.

TO HER PERFORMING CREDITS SHE HAS AN ATCL FRENCH HORN DIPLOMA PLUS STATE AND NATIONAL CHAMPIONSHIP TITLES FROM THE NATIONAL BAND ASSOCIATION.

JOAN IS AN ACCREDITED MEMBER OF THE AUSTRALIAN MUSIC TEACHERS' ASSOCIATION, THE AUSTRALIAN BAND AND ORCHESTRA DIRECTORS' ASSOCIATION AND THE MUSIC ARRANGERS' GUILD OF AUSTRALIA AND HAS AN AMUSA THEORY OF MUSIC DIPLOMA.

JOAN CONDUCTS SEVERAL PRIMARY AND HIGH SCHOOL BANDS PLUS THE PROFESSIONAL CORPORATE FUNCTION BANDS, ABRACADABRA AND ALAKAZAM.

AS THE MANAGING DIRECTOR, SHE IS ESPECIALLY PROUD OF THORP MUSIC'S HIGH QUALITY PUBLICATIONS – UTILISING PROGRESSIVE MUSICAL CONCEPTS WITHOUT COMPROMISING ON ENTERTAINMENT VALUE.

PREVIEW