

Conductor

Walking on Sunshine

Words and Music by KIMBERLEY REW
Arranged by JOAN THORP

INSTRUMENTATION

1 – Conductor
8 – Flute
1 – Oboe (*opt.*)
5 – Clarinet 1
5 – Clarinet 2
2 – Bass Clarinet *
4 – Alto Saxophone
2 – Tenor Saxophone (*opt.*)
1 – Baritone Saxophone *
4 – Trumpet 1
4 – Trumpet 2
2 – Horn in F (*opt.*)
6 – Trombone/Baritone B.C./Bassoon *
2 – Baritone T.C. *
2 – Tuba *
1 – Drum Kit
1 – Suspended Cymbal
1 – Tambourine
1 – Bongos or Congas
1 – Keyboard Percussion (*opt.*)

* Any one or more of these instruments
will provide an adequate Bass part.

PREVIEW

9

Fl. *Shout* *Play*

Cl.1 *"Wow!"* *f* *Shout* *Play*

Cl.2 *"Wow!"* *f* *Shout* *Play*

A. Sax. *"Wow!"* *f* *Shout* *Play*

T. Sax. *"Wow!"* *f* *Shout* *Play*

Tpt.1 *"Wow!"* *f* *Shout* *Play*

Tpt.2 *"Wow!"* *f* *Shout* *Play*

Hn. *"Wow!"* *f* *Shout* *Play*

Low W.W. & Brass *"Wow!"* *f* *Shout* *Play*

Dr. *"Wow!"* *f* *FILL*

Sus. Cym. *p* *f*

Tamb. *shake* *tap*

Bongos or Congas

K'b Perc./ Oboe *"Wow!"* *f* *Shout* *Play*

Fl.

Cl.1

Cl.2

A. Sax.

T. Sax.

Tpt.1

Tpt.2

Hn.

Low W.W. & Brass

Dr.

Sus. Cym.

Tamb.

Bongos or Congas

K'b Perc./ Oboe

mf

mf

mf

mf

f

mf

mf

Brass

Fl.

Cl.1

Cl.2

A. Sax.

T. Sax.

Tpt.1

Tpt.2

Hn.

Low W.W. & Brass

Dr.

Sus. Cym.

Tamb.

Bongos or Congas

K'b Perc./ Oboe

T. Sax.

mf

mf

mf

Woodwinds

Fl.

Cl.1

Cl.2

A. Sax.

T. Sax.

Tpt.1

Tpt.2

Hn.

Low W.W. & Brass

Dr.

Sus. Cym.

Tamb.

Bongos or Congas

K'b Perc./ Oboe

Brass

Woodwinds

- A. Sax.:** Alto Saxophone part, playing a rhythmic pattern.
- T. Sax.:** Tenor Saxophone part, playing a rhythmic pattern.
- Tpt.1:** Trumpet 1 part, resting.
- Tpt.2:** Trumpet 2 part, resting.
- Hn.:** Horn part, resting.
- Low W.W. & Brass:** Low Woodwinds and Brass part, playing a rhythmic pattern. Includes a "Woodwinds" instruction box.
- Dr.:** Drums part, playing a complex rhythmic pattern.
- Sus. Cym.:** Suspended Cymbal part, resting.
- Tamb.:** Tambourine part, playing a rhythmic pattern.
- Bongos or Congas:** Bongos or Congas part, playing a rhythmic pattern.

Fl.

Cl.1

Cl.2

A. Sax.

T. Sax.

Tpt.1
mf

Tpt.2
mf

Hn.
mf
Brass

Low W.W. & Brass

Woodwinds

Dr.

Sus. Cym.

Tamb.

Bongos or Congas

K'b Perc./ Oboe

Fl.

Cl.1

Cl.2

A. Sax.

T. Sax.

Tpt.1

Tpt.2

Hn.

Low W.W. & Brass

Dr.

Sus. Cym.

Tamb.

Bongos or Congas

K'b Perc./ Oboe

mf

mf

Brass

FILL

shake

Fl. *mf*

Cl.1

Cl.2 *mf*

A. Sax.

T. Sax. *mf*

Tpt.1 *mf*

Tpt.2 *mf*

Hn. *mf*
All

Low W.W. & Brass *mf*

Dr. *mf*

Sus. Cym.

Tamb. tap *mf*

Bongos or Congas *mf*

K'b Perc./ Oboe *mf*

Fl.

Cl.1

Cl.2

A. Sax.

T. Sax.

Tpt.1

Tpt.2

Hn.

Low W.W. & Brass

Dr.

Sus. Cym.

Tamb.

Bongos or Congas

K'b Perc./ Oboe

f

f

f

p

61

Shout

1. 2.

Fl. "Yeah!" *p*

Cl.1 "Yeah!" *p*

Cl.2 "Yeah!" *p*

A. Sax. "Yeah!"

T. Sax. "Yeah!"

Tpt.1 "Yeah!" *mf*

Tpt.2 "Yeah!" *mf*

Hn. "Yeah!"

Low W.W. & Brass Woodwinds *p*

Dr. *p*

Sus. Cym. *p*

Tamb. *p*

Bongos or Congas *p*

K'b Perc./ Oboe "Yeah!" *p*

- Fl. (Flute):** Plays a melodic line in the first section (*mp*) and continues in the second section (*mf*).
- Cl.1 & Cl.2 (Clarinets):** Play a rhythmic accompaniment in the first section (*mp*) and continue in the second section (*mf*).
- A. Sax. (Alto Saxophone):** Remains silent in the first section and enters in the second section (*mf*).
- T. Sax. (Tenor Saxophone):** Remains silent in the first section and enters in the second section (*mf*).
- Tpt.1 & Tpt.2 (Trumpets):** Remain silent in the first section and enter in the second section (*mf*).
- Hn. (Horn):** Remains silent in the first section and enters in the second section (*mf*).
- Low W.W. & Brass:** Play a rhythmic accompaniment in the first section (*mp*) and continue in the second section (*mf*). A box labeled "All" is present in the second section.
- Dr. (Drums):** Play a consistent rhythmic pattern throughout both sections, marked *mp* and *mf*.
- Sus. Cym. (Suspended Cymbal):** Play a sustained rhythmic pattern throughout both sections, marked *mp* and *mf*.
- Tamb. (Tambourine):** Play a rhythmic pattern throughout both sections, marked *mp* and *mf*.
- Bongos or Congas:** Play a rhythmic pattern throughout both sections, marked *mp* and *mf*.
- K'b Perc./ Oboe (Keyboard Percussion/Oboe):** Play a melodic line in the first section (*mp*) and continue in the second section (*mf*).

Fl. *mf*

Cl.1

Cl.2 *mf*

A. Sax.

T. Sax. *mf*

Tpt.1 *mf*

Tpt.2 *mf*

Hn. *mf*

Low W.W. & Brass *mf*

Dr. *mf*

Sus. Cym.

Tamb. *mf* (shake, tap)

Bongos or Congas *mf*

K'b Perc./ Oboe *mf*

Fl.

Cl.1

Cl.2

A. Sax.

T. Sax.

Tpt.1

Tpt.2

Hn.

Low W.W. & Brass

Dr.

Sus. Cym.

Tamb.

Bongos or Congas

K'b Perc./ Oboe

f

f

f

This musical score is for the piece 'Walking On Sunshine' (CB056). It features a full orchestral and percussion ensemble. The woodwind section includes Flute (Fl.), Clarinets 1 and 2 (Cl.1, Cl.2), Alto Saxophone (A. Sax.), Tenor Saxophone (T. Sax.), Trumpets 1 and 2 (Tpt.1, Tpt.2), Horns (Hn.), and Low Woodwinds & Brass (Low W.W. & Brass). The percussion section includes Drums (Dr.), Suspended Cymbal (Sus. Cym.), Tambourine (Tamb.), Bongos or Congas, and Key Percussion/Oboe (K'b Perc./ Oboe). The score is written in 4/4 time with a key signature of one flat (B-flat). A large 'PREVIEW' watermark is overlaid on the page. Dynamics markings of *f* (forte) are present at the end of the first, second, and third systems.

Fl. Shout "Hey!" Play *f* Shout "Hey!"

Cl.1 Shout "Hey!" Play *f* Shout "Hey!"

Cl.2 Shout "Hey!" Play *f* Shout "Hey!"

A. Sax. Shout "Hey!" Play *f* Shout "Hey!"

T. Sax. Shout "Hey!" Play *f* Shout "Hey!"

Tpt.1 Shout "Hey!" Play *f* Shout "Hey!"

Tpt.2 Shout "Hey!" Play *f* Shout "Hey!"

Hn. Shout "Hey!" Play *f* Shout "Hey!"

Low W.W. & Brass

Dr. *f*

Sus. Cym. *p* *f* *p* *f*

Tamb. *f*

Bongos or Congas *f*

K'b Perc./ Oboe Shout "Hey!" Play *f* Shout "Hey!"

This musical score is for the piece "Walking On Sunshine" (CB056). It is arranged for a large ensemble and is divided into two main sections, labeled "1." and "2." by a double bar line. The score includes parts for the following instruments:

- T. Sax. (Tenor Saxophone):** Starts with a "Play" instruction. It plays a melodic line in the first section and continues in the second.
- Hn. (Horn):** Starts with a "Play" instruction. It plays a melodic line in the first section and continues in the second.
- Low W.W. & Brass (Low Woodwinds & Brass):** Provides a rhythmic and harmonic accompaniment throughout both sections.
- Dr. (Drums):** Provides a steady rhythmic accompaniment throughout both sections.
- Sus. Cym. (Suspended Cymbal):** Remains silent until the second section, where it plays a sustained, soft (*p*) sound.
- Tamb. (Tambourine):** Provides a rhythmic accompaniment throughout both sections.
- Bongos or Congas:** Provides a rhythmic accompaniment throughout both sections.
- K'b Perc./ Oboe (Keyboard Percussion/Oboe):** Starts with a "Play" instruction and a dynamic of *f*. It plays a melodic line in the first section and continues in the second.

Fl.

Cl.1

Cl.2

A. Sax.

T. Sax.

Tpt.1

Tpt.2

Hn.

Low W.W. & Brass

Dr.

Sus. Cym.

Tamb.

Bongos or Congas

K'b Perc./ Oboe

Shout

Play

"Yeah!"

FILL

opt. fill

p shake

f tap

PREVIEW

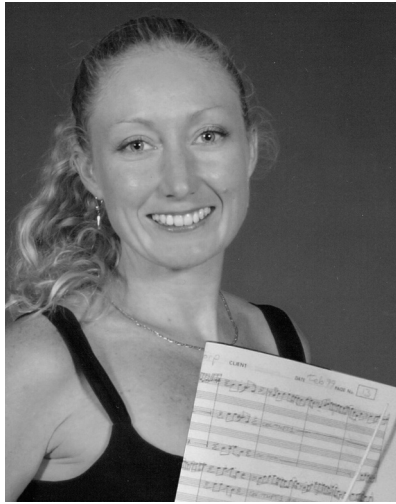

JOAN THORP IS A SYDNEY-BASED MUSICIAN, TEACHER, CONDUCTOR AND ARRANGER WITH 15 YEARS PROFESSIONAL EXPERIENCE.

TO HER PERFORMING CREDITS SHE HAS AN ATCL FRENCH HORN DIPLOMA PLUS STATE AND NATIONAL CHAMPIONSHIP TITLES FROM THE NATIONAL BAND ASSOCIATION.

JOAN IS AN ACCREDITED MEMBER OF THE AUSTRALIAN MUSIC TEACHERS' ASSOCIATION, THE AUSTRALIAN BAND AND ORCHESTRA DIRECTORS' ASSOCIATION AND THE MUSIC ARRANGERS' GUILD OF AUSTRALIA AND HAS AN AMUSA THEORY OF MUSIC DIPLOMA.

JOAN CONDUCTS SEVERAL PRIMARY AND HIGH SCHOOL BANDS PLUS THE PROFESSIONAL CORPORATE FUNCTION BANDS, ABRACADABRA AND ALAKAZAM.

AS THE MANAGING DIRECTOR, SHE IS ESPECIALLY PROUD OF THORP MUSIC'S HIGH QUALITY PUBLICATIONS – UTILISING PROGRESSIVE MUSICAL CONCEPTS WITHOUT COMPROMISING ON ENTERTAINMENT VALUE.

PREVIEW