

Conductor

# A BROWN SLOUCH HAT

Words and Music by GEORGE WALLACE

Arranged by JOAN THORP

## INSTRUMENTATION

- 1 – Conductor
- 8 – Flute
- 1 – Oboe (*opt.*)
- 5 – Clarinet 1
- 5 – Clarinet 2
- 2 – Bass Clarinet \*
- 4 – Alto Saxophone
- 2 – Tenor Saxophone (*opt.*)
- 1 – Baritone Saxophone \*
- 4 – Trumpet 1
- 4 – Trumpet 2
- 2 – F Horn (*opt.*)
- 6 – Trombone/Baritone B.C./Bassoon \*
- 2 – Baritone T.C. \*
- 2 – Tuba \*
- 1 – Drum Kit
- 1 – Cymbals
- 1 – Triangle
- 1 – Timpani (*opt.*)
- 1 – Keyboard Percussion (*opt.*)

\* Any one or more of these instruments  
will provide an adequate Bass part.

THORP MUSIC PTY LTD

P.O. Box 6464, Tweed Heads South, NSW, 2486, AUSTRALIA.

Phone: (02) 9588 2132 Fax: (02) 9475 0307 Email: [sales@thorpmusic.com](mailto:sales@thorpmusic.com) Web: [www.thorpmusic.com](http://www.thorpmusic.com)

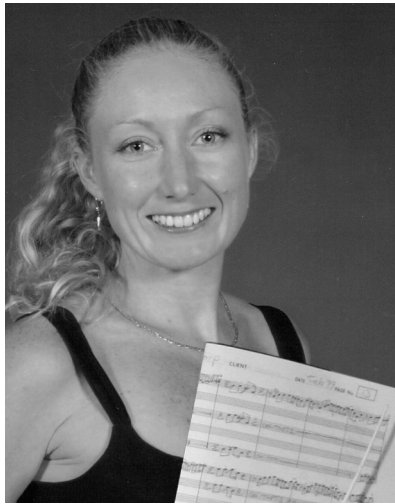

**JOAN THORP** IS A SYDNEY-BASED MUSICIAN, TEACHER, CONDUCTOR AND ARRANGER WITH 10 YEARS PROFESSIONAL EXPERIENCE.

TO HER PERFORMING CREDITS SHE HAS AN ATCL FRENCH HORN DIPLOMA PLUS STATE AND NATIONAL CHAMPIONSHIP TITLES FROM THE NATIONAL BAND ASSOCIATION.

JOAN IS AN ACCREDITED MEMBER OF THE AUSTRALIAN MUSIC TEACHERS' ASSOCIATION, THE AUSTRALIAN BAND AND ORCHESTRA DIRECTORS' ASSOCIATION AND THE MUSIC ARRANGERS' GUILD OF AUSTRALIA AND HAS AN AMUSA THEORY OF MUSIC DIPLOMA.

JOAN CONDUCTS SEVERAL PRIMARY AND HIGH SCHOOL BANDS PLUS THE PROFESSIONAL CORPORATE FUNCTION BANDS, ABRACADABRA AND ALAKAZAM.

THORP MUSIC ARRANGEMENTS, WRITTEN BY MUSIC EDUCATORS FOR MUSIC EDUCATORS, HAVE UTILISED PROGRESSIVE MUSICAL CONCEPTS WITHOUT COMPROMISING ENTERTAINMENT VALUE.

# A BROWN SLOUCH HAT

Words and Music by  
GEORGE WALLACE  
Arranged by JOAN THORP

Bright March  $\text{♩} = 110$

The musical score is arranged in a standard orchestral format with the following parts from top to bottom:

- Flute: Starts with a whole rest, then plays a melodic line starting on G4, marked *f*.
- Clarinet 1: Plays a rhythmic accompaniment of eighth notes, marked *f*.
- Clarinet 2: Plays a rhythmic accompaniment of eighth notes, marked *f*.
- Alto Saxophone: Plays a rhythmic accompaniment of eighth notes, marked *f*.
- Tenor Saxophone (opt.): Plays a rhythmic accompaniment of eighth notes, marked *f*.
- Trumpet 1: Plays a rhythmic accompaniment of eighth notes, marked *f*.
- Trumpet 2: Plays a rhythmic accompaniment of eighth notes, marked *f*.
- F Horn (opt.): Plays a rhythmic accompaniment of eighth notes, marked *f*.
- Low Brass & Woodwinds: Plays a rhythmic accompaniment of eighth notes, marked *f*.
- Cymbals: Plays a rhythmic accompaniment of eighth notes, marked *f*.
- Triangle: Plays a rhythmic accompaniment of eighth notes, marked *f*.
- Timpani Bb, F: Plays a rhythmic accompaniment of eighth notes, marked *f*.
- Keyboard Percussion/Oboe (opt.): Plays a rhythmic accompaniment of eighth notes, marked *f*.

**9** Rubato (as directed)

This musical score is for the piece "A Brown Slouch Hat" (CB046). It features a variety of instruments including Flute (Fl.), Clarinet 1 (Cl. 1), Clarinet 2 (Cl. 2), Alto Saxophone (A. Sax.), Tenor Saxophone (T. Sax.), Trumpet 1 (Tpt 1), Trumpet 2 (Tpt 2), Horn (Hn.), Low Bass/Woodwind (L.B./W.W.), Drums (Dr.), Cymbals (Cym.), Triangle (Tri.), Tom-toms (Timp.), and Keyboard Percussion/Oboe (K'b Perc./Ob.). The score is written in 3/4 time and includes a section marked "9 Rubato (as directed)". The dynamic marking *mf* (mezzo-forte) is used throughout. A large "PREVIEW" watermark is visible across the score.

Fl.

Cl. 1

Cl. 2

A. Sax.

T. Sax.

Tpt 1

Tpt 2

Hn

L.B./W.W.

Dr.

Cym.

Tri.

Timp.

K'b Perc./Ob.

The musical score is arranged in a standard orchestral layout. The woodwind section includes Flute (Fl.), Clarinet 1 (Cl. 1), Clarinet 2 (Cl. 2), Alto Saxophone (A. Sax.), and Tenor Saxophone (T. Sax.). The brass section consists of Trumpet 1 (Tpt 1), Trumpet 2 (Tpt 2), and Horn (Hn). The rhythm section includes Double Bass/Walking Bass (L.B./W.W.), Drums (Dr.), Cymbals (Cym.), Triangle (Tri.), and Tom-toms (Timp.). Keyboard Percussion/Oboe (K'b Perc./Ob.) is also present. The score features a variety of musical notations, including eighth and sixteenth notes, rests, and dynamic markings. A large, semi-transparent watermark reading 'PREVIEW' is overlaid diagonally across the center of the page.

25 Bright March ♩ = 110

Fl.

Cl. 1

Cl. 2

A. Sax.

T. Sax.

Tpt 1

Tpt 2

Hn

L.B./W.W.

Dr.

Cym.

Tri.

Timp.

K'b Perc./Ob.

*f*

*f*

*f*

The musical score is for a piece titled "Bright March" with a tempo of 110 beats per minute. It is written in 2/4 time and features a variety of instruments. The woodwind section includes Flute (Fl.), Clarinet 1 (Cl. 1), Clarinet 2 (Cl. 2), Alto Saxophone (A. Sax.), and Tenor Saxophone (T. Sax.). The brass section consists of Trumpet 1 (Tpt 1), Trumpet 2 (Tpt 2), and Horn (Hn). The bass line is played by the Bass/Woodwind (L.B./W.W.) section. The percussion section includes Drums (Dr.), Cymbals (Cym.), Triangle (Tri.), and Timpani (Timp.). The keyboard percussion/Oboe (K'b Perc./Ob.) part is also present. The score shows a dynamic marking of *f* (forte) for the Flute, Cymbals, and Keyboard Percussion/Oboe parts. A large "PREVIEW" watermark is overlaid on the score.

Fl.

Cl. 1

Cl. 2

A. Sax.

T. Sax.

Tpt 1

Tpt 2

Hn

L.B./W.W.

Dr.

Cym.

Tri.

Timp.

K'b Perc./Ob.

41

Fl.

Cl. 1

Cl. 2

A. Sax.

T. Sax.

Tpt 1

Tpt 2

Hn

L.B./W.W.

Dr.

Cym.

Tri.

Timp.

K'b Perc./Ob.

The musical score is arranged in a standard orchestral layout. The top section includes Flute (Fl.), Clarinet 1 (Cl. 1), Clarinet 2 (Cl. 2), Alto Saxophone (A. Sax.), and Tenor Saxophone (T. Sax.). The middle section includes Trumpet 1 (Tpt 1), Trumpet 2 (Tpt 2), Horn (Hn), and Bass/Woodwind (L.B./W.W.). The bottom section includes Drums (Dr.), Cymbals (Cym.), Triangles (Tri.), Timpani (Timp.), and Keyboard Percussion/Oboe (K'b Perc./Ob.). The score is written in a key signature of two flats (B-flat and E-flat) and a common time signature (C). A rehearsal mark '41' is placed in a box at the top right of the page. A large, semi-transparent watermark reading 'PREVIEW' is oriented diagonally across the center of the page.

Fl.

Cl. 1

Cl. 2

A. Sax.

T. Sax.

Tpt 1

Tpt 2

Hn

L.B./W.W.

Dr.

Cym.

Tri.

Timp.

K'b Perc./Ob.

The musical score is arranged in a standard orchestral layout. The top section includes Flute (Fl.), Clarinet 1 (Cl. 1), Clarinet 2 (Cl. 2), Alto Saxophone (A. Sax.), and Tenor Saxophone (T. Sax.). The middle section includes Trumpet 1 (Tpt 1), Trumpet 2 (Tpt 2), Horn (Hn), and Double Bass/Walk Bass (L.B./W.W.). The bottom section includes Drums (Dr.), Cymbals (Cym.), Triangle (Tri.), Tom-toms (Timp.), and Keyboard Percussion/Oboe (K'b Perc./Ob.). The score is written in a key signature of two flats (B-flat and E-flat) and a common time signature. A large 'PREVIEW' watermark is overlaid diagonally across the center of the page.

Fl.

Cl. 1

Cl. 2

A. Sax.

T. Sax.

Tpt 1

Tpt 2

Hn

L.B./W.W.

Dr.

Cym.

Tri.

Timp.

K'b Perc./Ob.

Fl. *mf*

Cl. 1 *mf*

Cl. 2 *mf*

A. Sax. *mf*

T. Sax.

Tpt 1

Tpt 2

Hn

L.B./W.W.

Dr.

Cym.

Tri.

Timp.

K'b Perc./Ob.

57

The musical score is arranged in a standard orchestral layout with the following parts from top to bottom:

- Fl.** (Flute): Treble clef, key signature of two flats. Starts with a half note G4, followed by a whole note G4. *mf*
- Cl. 1** (Clarinet 1): Treble clef, key signature of two flats. Starts with a half note G4, followed by a whole note G4.
- Cl. 2** (Clarinet 2): Treble clef, key signature of two flats. Starts with a half note G4, followed by a whole note G4.
- A. Sax.** (Alto Saxophone): Treble clef, key signature of one sharp. Starts with a half note G4, followed by a whole note G4.
- T. Sax.** (Tenor Saxophone): Treble clef, key signature of two flats. Starts with a half note G4, followed by a whole note G4. *mf*
- Tpt 1** (Trumpet 1): Treble clef, key signature of two flats. Starts with a half note G4, followed by a whole note G4. *mf*
- Tpt 2** (Trumpet 2): Treble clef, key signature of two flats. Starts with a half note G4, followed by a whole note G4. *mf*
- Hn** (Horn): Treble clef, key signature of two flats. Starts with a half note G4, followed by a whole note G4. *mf*
- L.B./W.W.** (Low Brass/Woodwind): Bass clef, key signature of two flats. Starts with a half note G2, followed by a whole note G2. *mf*
- Dr.** (Drums): Percussion clef. Features a complex rhythmic pattern with eighth and sixteenth notes. *mf*
- Cym.** (Cymbal): Percussion clef. Shows a series of cymbal hits.
- Tri.** (Triangle): Percussion clef. Starts with a half note G2, followed by a whole note G2. *mf*
- Timp.** (Timpani): Bass clef. Shows a series of timpani hits.
- K'b Perc./Ob.** (Keyboard Percussion/Oboe): Treble clef, key signature of two flats. Starts with a half note G4, followed by a whole note G4. *mf*

65

This musical score page, rehearsal mark 65, is for the piece "A Brown Slouch Hat" (CB046). It features a full orchestral arrangement with the following parts:

73

This musical score is for rehearsal mark 73 and includes the following parts:

- Fl.** (Flute): Treble clef, playing a melodic line with slurs.
- Cl. 1** (Clarinet 1): Treble clef, playing a rhythmic accompaniment.
- Cl. 2** (Clarinet 2): Treble clef, playing a rhythmic accompaniment.
- A. Sax.** (Alto Saxophone): Treble clef, playing a rhythmic accompaniment.
- T. Sax.** (Tenor Saxophone): Treble clef, playing a rhythmic accompaniment.
- Tpt 1** (Trumpet 1): Treble clef, playing a rhythmic accompaniment.
- Tpt 2** (Trumpet 2): Treble clef, playing a rhythmic accompaniment.
- Hn** (Horn): Treble clef, playing a rhythmic accompaniment.
- L.B./W.W.** (Low Brass/Woodwind): Bass clef, playing a rhythmic accompaniment.
- Dr.** (Drums): Percussion clef, playing a complex rhythmic pattern.
- Cym.** (Cymbal): Percussion clef, playing a steady rhythmic pattern.
- Tri.** (Triangle): Percussion clef, playing a steady rhythmic pattern.
- Timp.** (Timpani): Bass clef, playing a steady rhythmic pattern.
- K'b Perc./Ob.** (Keyboard Percussion/Oboe): Treble clef, playing a melodic line.

This page of a musical score contains the following parts:

- Fl.** (Flute): Treble clef, playing a melodic line with long notes and rests.
- Cl. 1** (Clarinet 1): Treble clef, playing a melodic line with eighth and quarter notes.
- Cl. 2** (Clarinet 2): Treble clef, playing a melodic line with eighth and quarter notes.
- A. Sax.** (Alto Saxophone): Treble clef, playing a melodic line with eighth and quarter notes.
- T. Sax.** (Tenor Saxophone): Treble clef, playing a melodic line with eighth and quarter notes.
- Tpt 1** (Trumpet 1): Treble clef, playing a rhythmic line with eighth and quarter notes.
- Tpt 2** (Trumpet 2): Treble clef, playing a rhythmic line with eighth and quarter notes.
- Hn** (Horn): Treble clef, playing a rhythmic line with eighth and quarter notes.
- L.B./W.W.** (Low Brass/Woodwind): Bass clef, playing a rhythmic line with eighth and quarter notes.
- Dr.** (Drum): Percussion clef, playing a complex rhythmic pattern with eighth and sixteenth notes.
- Cym.** (Cymbal): Percussion clef, playing a simple rhythmic pattern with quarter notes.
- Tri.** (Triangle): Percussion clef, playing a simple rhythmic pattern with quarter notes.
- Timp.** (Timpani): Bass clef, playing a simple rhythmic pattern with quarter notes.
- K'b Perc./Ob.** (Keyboard Percussion/Oboe): Treble clef, playing a melodic line with long notes and rests.

81

This musical score is for rehearsal mark 81. It features the following instruments and parts:

- Fl.:** Flute part, mostly rests.
- Cl. 1:** Clarinet 1 part, playing a melodic line.
- Cl. 2:** Clarinet 2 part, playing a melodic line.
- A. Sax.:** Alto Saxophone part, playing a melodic line.
- T. Sax.:** Tenor Saxophone part, playing a melodic line.
- Tpt 1:** Trumpet 1 part, playing a melodic line.
- Tpt 2:** Trumpet 2 part, playing a melodic line.
- Hn:** Horn part, playing a melodic line.
- L.B./W.W.:** Low Brass/Woodwind part, playing a rhythmic pattern.
- Dr.:** Drums, playing a complex rhythmic pattern.
- Cym.:** Cymbals, mostly rests.
- Tri.:** Triangle, playing a rhythmic pattern.
- Timp.:** Timpani, mostly rests.
- K'b Perc./Ob.:** Keyboard Percussion/Oboe part, mostly rests.

- Dr. (Drum):** Plays a complex rhythmic pattern with various accents and dynamics.
- Cym. (Cymbal):** Plays a series of sustained cymbal notes.
- Tri. (Triangle):** Plays a series of sustained triangle notes.
- Timp. (Timpani):** Remains silent throughout the piece.

This musical score is for the piece "A Brown Slouch Hat" (CB046). It is arranged for a large ensemble. The instruments and their parts are as follows:

- Fl. (Flute):** Remains silent throughout the piece.
- Cl. 2 (Clarinet 2):** Plays a similar melodic line, often in harmony with Cl. 1.
- A. Sax. (Alto Saxophone):** Plays a melodic line with some slurs.
- T. Sax. (Tenor Saxophone):** Plays a melodic line, often in harmony with the Alto Saxophone.
- Tpt 1 (Trumpet 1):** Plays a melodic line with some slurs.
- Tpt 2 (Trumpet 2):** Plays a melodic line, often in harmony with Tpt 1.
- Hn (Horn):** Plays a melodic line with some slurs.
- Cym. (Cymbal):** Plays a series of cymbal strokes.
- Tri. (Triangle):** Remains silent throughout the piece.
- Timp. (Tympani):** Remains silent throughout the piece.

- Cl. 1 (Clarinet 1) and Cl. 2 (Clarinet 2):** Both parts have long slurs in the first measure, followed by rhythmic patterns.
- A. Sax. (Alto Saxophone) and T. Sax. (Tenor Saxophone):** Play a steady rhythmic accompaniment.
- Hn (Horn):** Provides harmonic support with a steady rhythm.
- L.B./W.W. (Left Bass/Right Woodwind):** Plays a bass line with a steady rhythm.
- Dr. (Drum):** Features a complex, syncopated rhythmic pattern.
- Cym. (Cymbal):** Plays a steady, sustained rhythm.
- Tri. (Triangle):** Remains silent throughout this section.

- Fl.** (Flute): Treble clef, B-flat key signature. Features a melodic line with a long slur across the first four measures.
- Cl. 1** (Clarinet 1): Treble clef, B-flat key signature. Features a rhythmic pattern of eighth notes.
- Cl. 2** (Clarinet 2): Treble clef, B-flat key signature. Features a rhythmic pattern of eighth notes.
- A. Sax.** (Alto Saxophone): Treble clef, G-clef, F# key signature. Features a melodic line with a slur.
- T. Sax.** (Tenor Saxophone): Treble clef, G-clef, B-flat key signature. Features a melodic line with a slur.
- Tpt 1** (Trumpet 1): Treble clef, B-flat key signature. Features a melodic line.
- Tpt 2** (Trumpet 2): Treble clef, B-flat key signature. Features a melodic line.
- Hn** (Horn): Treble clef, B-flat key signature. Features a melodic line.
- L.B./W.W.** (Low Brass/Woodwind): Bass clef, B-flat key signature. Features a rhythmic pattern of eighth notes.
- Dr.** (Drums): Percussion clef. Features a complex rhythmic pattern with various drum sounds.
- Cym.** (Cymbal): Percussion clef. Features a simple rhythmic pattern.
- Tri.** (Triangle): Percussion clef. Features a simple rhythmic pattern.
- Timp.** (Timpani): Bass clef. Features a simple rhythmic pattern.
- K'b Perc./Ob.** (Keyboard Percussion/Oboe): Treble clef, B-flat key signature. Features a melodic line.

Fl.

Cl. 1

Cl. 2

A. Sax.

T. Sax.

Tpt 1

Tpt 2

Hn

L.B./W.W.

Dr.

Cym.

Tri.

Timp.

K'b Perc./Ob.

- Cl. 2 (Clarinet 2):** Plays a similar rhythmic pattern to Cl. 1, with some melodic variation.
- A. Sax. (Alto Saxophone):** Plays a melodic line in the middle register.
- T. Sax. (Tenor Saxophone):** Plays a melodic line in the lower register.
- Tpt 1 (Trumpet 1):** Plays a melodic line in the upper register.
- Tpt 2 (Trumpet 2):** Plays a melodic line in the middle register.
- Hn (Horn):** Plays a melodic line in the middle register.
- L.B./W.W. (Low Brass/Woodwind):** Plays a rhythmic pattern in the lower register.
- Dr. (Drum):** Provides a steady rhythmic accompaniment.
- Cym. (Cymbal):** Plays a series of sustained notes.
- Tri. (Triangle):** Plays a series of sustained notes.
- Timp. (Timpani):** Plays a series of sustained notes.
- K'b Perc./Ob. (Keyboard Percussion/Oboe):** Plays a melodic line in the lower register.
