

Conductor

Go West

Words and Music by H.Belolo, J.Morali and V.Willis
Arranged by **JOAN THORP**

INSTRUMENTATION

- 1 – Conductor
- 8 – Flute
- 1 – Oboe (*opt.*)
- 5 – Clarinet 1
- 5 – Clarinet 2
- 2 – Bass Clarinet *
- 4 – Alto Saxophone
- 2 – Tenor Saxophone (*opt.*)
- 1 – Baritone Saxophone *
- 4 – Trumpet 1
- 4 – Trumpet 2
- 2 – F Horn (*opt.*)
- 6 – Trombone/Baritone B.C./Bassoon *
- 2 – Baritone T.C. *
- 2 – Tuba *
- 1 – Drum Kit
- 1 – Auxiliary Percussion (Tambourine)
- 1 – Mallet Percussion (*opt.*)

* Any one or more of these instruments
will provide an adequate Bass part.

THORP MUSIC PTY LTD

P.O. Box 6464, Tweed Heads South, NSW, 2486, AUSTRALIA.
Phone: (02) 9588 2132 Fax: (02) 9475 0307 Email: sales@thorpmusic.com Web: www.thorpmusic.com

PREVIEW

Go West

Words and Music by H.Belolo, J.Morali and V.Willis
Arranged by **JOAN THORP**

Moderate Rock ♩ = 120

The musical score is arranged in a standard orchestral layout with the following parts from top to bottom:

2. *mf*

Fl.

Cl. 1

Cl. 2

A. Sax.

T. Sax.

Tpt 1

Tpt 2

Hn

L.B./W.W.

Dr.

Aux. Perc.

Mllt. Perc.

mf

2.

- Fl.**: Flute part, measures 1-6, with first and second endings.
- Cl. 1**: Clarinet 1 part, measures 1-6.
- Cl. 2**: Clarinet 2 part, measures 1-6.
- A. Sax.**: Alto Saxophone part, measures 1-6.
- T. Sax.**: Tenor Saxophone part, measures 1-6.
- Tpt 1**: Trumpet 1 part, measures 1-6.
- Tpt 2**: Trumpet 2 part, measures 1-6.
- Hn**: Horn part, measures 1-6.
- L.B./W.W.**: Low Brass/Woodwind part, measures 1-6.
- Dr.**: Drum part, measures 1-6, featuring a consistent rhythmic pattern.
- Aux. Perc.**: Auxiliary Percussion part, measures 1-6, featuring a consistent rhythmic pattern.
- Mllt. Perc.**: Mallet Percussion part, measures 1-6, with first and second endings.

This musical score page includes the following parts and details:

- Fl.** (Flute): Treble clef, melodic line with slurs.
- Cl. 1** (Clarinet 1): Treble clef, melodic line with slurs.
- Cl. 2** (Clarinet 2): Treble clef, melodic line with slurs.
- A. Sax.** (Alto Saxophone): Treble clef, melodic line with slurs.
- T. Sax.** (Tenor Saxophone): Treble clef, mostly rests, ending with a note marked *mf*.
- Tpt 1** (Trumpet 1): Treble clef, mostly rests, ending with a note marked *mf*.
- Tpt 2** (Trumpet 2): Treble clef, mostly rests, ending with a note marked *mf*.
- Hn** (Horn): Treble clef, melodic line with slurs, ending with a note marked *mf*.
- L.B./W.W.** (Low Bass/Walking Bass): Bass clef, melodic line with slurs.
- Aux. Perc.** (Auxiliary Percussion): Percussion staff with rests.
- Mllt. Perc.** (Mallet Percussion): Treble clef, melodic line with slurs.

A large diagonal watermark reading "PREVIEW" is overlaid across the center of the page.

Fl. *mf*

Cl. 1 *mf*

Cl. 2 *mf*

A. Sax. *mf* Play

T. Sax.

Tpt 1

Tpt 2

Hn

L.B./W.W. *mf*

Dr.

Aux. Perc. *mf*

Mllt. Perc. *mf*

Fl.

Cl. 1

Cl. 2

A. Sax.

T. Sax.

Tpt 1

Tpt 2

Hn

L.B./
W.W.

Dr.

Aux. Perc.

Mllt. Perc.

1.

PREVIEW

- Fl.**: Flute part, starting with a first ending bracket over the first two measures and a second ending bracket over the last two measures.
- Cl. 1**: Clarinet in B-flat part.
- Cl. 2**: Clarinet in C part.
- A. Sax.**: Alto Saxophone part.
- T. Sax.**: Tenor Saxophone part.
- Tpt 1**: Trumpet 1 part.
- Tpt 2**: Trumpet 2 part.
- Hn**: Horn part.
- L.B./W.W.**: Bassoon/Woodwind part.
- Dr.**: Drum part, featuring a complex rhythmic pattern with 'x' marks for cymbals.
- Aux. Perc.**: Auxiliary Percussion part, including a 'shake' effect.
- Mllt. Perc.**: Mallet Percussion part, starting with a first ending bracket over the first two measures and a second ending bracket over the last two measures.

PREVIEW

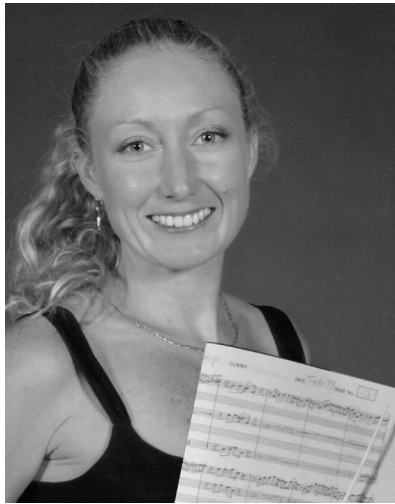

JOAN THORP IS A SYDNEY-BASED MUSICIAN, TEACHER, CONDUCTOR AND ARRANGER WITH 10 YEARS PROFESSIONAL EXPERIENCE.

TO HER PERFORMING CREDITS SHE HAS AN ATCL FRENCH HORN DIPLOMA PLUS STATE AND NATIONAL CHAMPIONSHIP TITLES FROM THE NATIONAL BAND ASSOCIATION.

JOAN IS AN ACCREDITED MEMBER OF THE AUSTRALIAN MUSIC TEACHERS' ASSOCIATION, THE AUSTRALIAN BAND AND ORCHESTRA DIRECTORS' ASSOCIATION AND THE MUSIC ARRANGERS' GUILD OF AUSTRALIA AND HAS AN AMUSA THEORY OF MUSIC DIPLOMA.

JOAN CONDUCTS SEVERAL PRIMARY AND HIGH SCHOOL BANDS PLUS THE PROFESSIONAL CORPORATE FUNCTION BANDS, ABRACADABRA AND ALAKAZAM.

THORP MUSIC ARRANGEMENTS, WRITTEN BY MUSIC EDUCATORS FOR MUSIC EDUCATORS, HAVE UTILISED PROGRESSIVE MUSICAL CONCEPTS WITHOUT COMPROMISING ENTERTAINMENT VALUE.

PREVIEW